

Those Chosen by the Planet

Composed by Nobuo Uematsu

Arranged by Martin Zoltowski

Piano

2

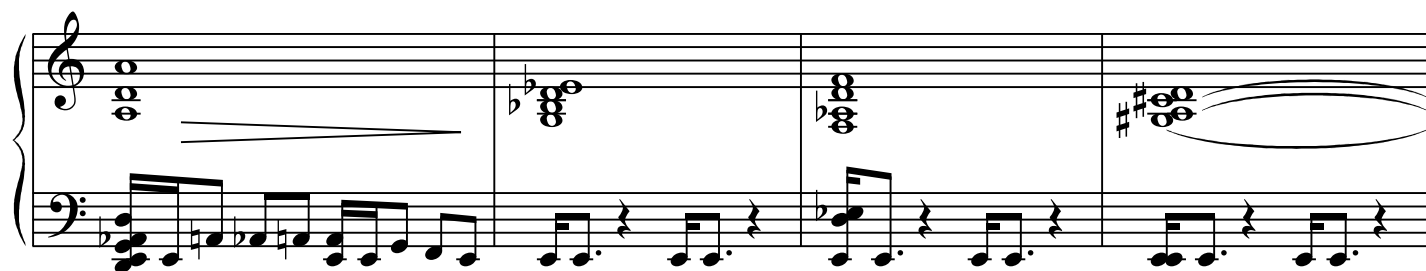
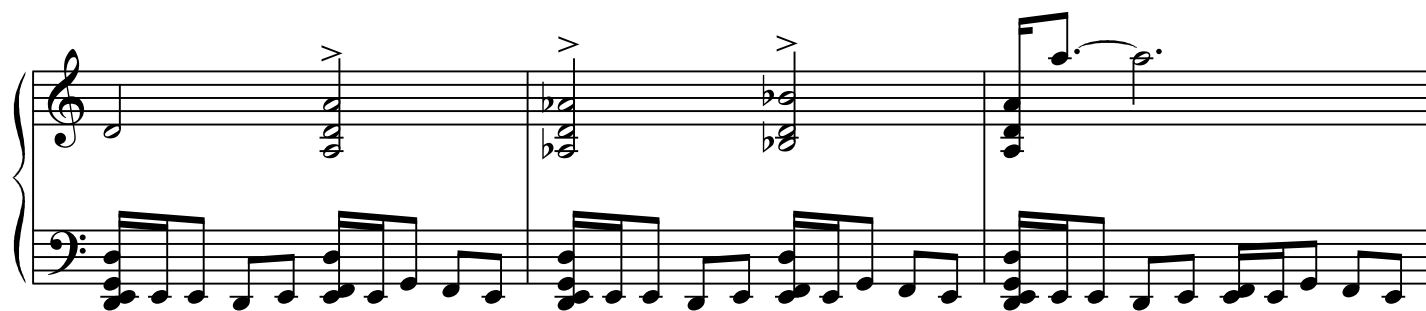
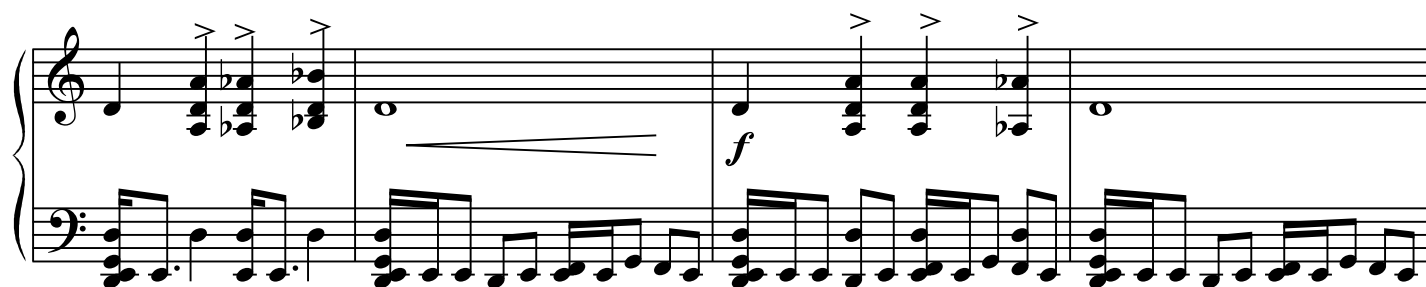
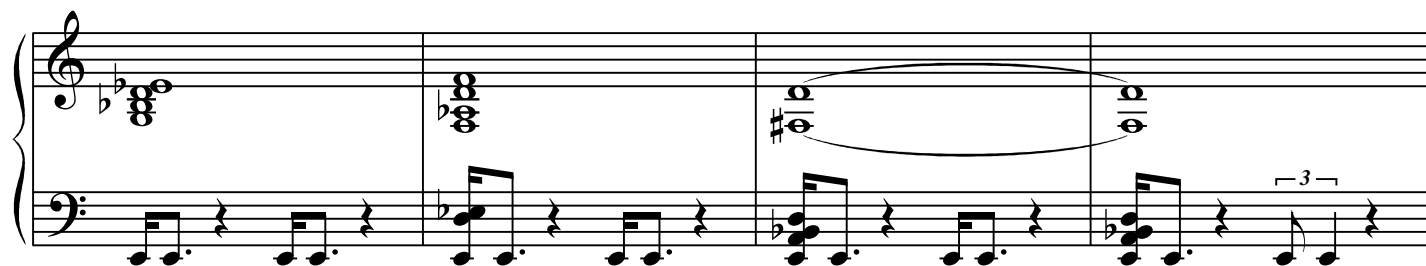
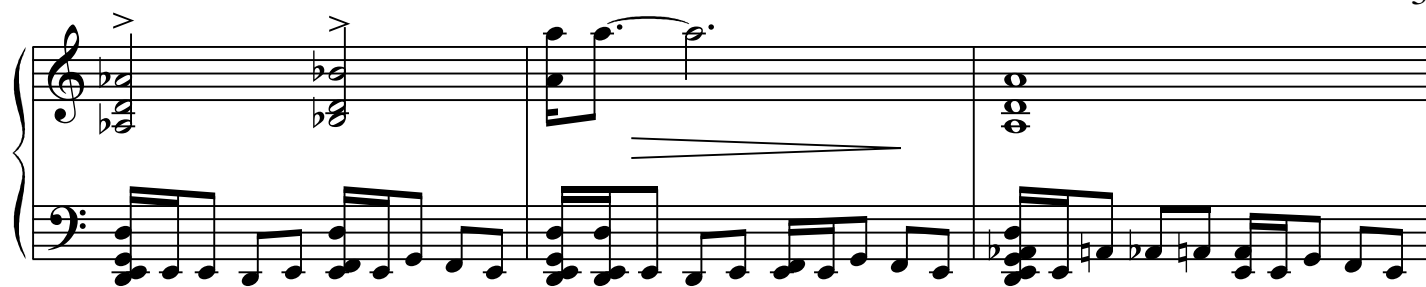

4

